

1. BUILDING IS MANUFACTURED FROM FIBERGLASS REINFORCED POLYESTER RESIN, USING GRADES OF RESIN AND FIBERGLASS CONSIDERED ACCEPTABLE FOR USE IN WATER AND WASTEWATER ENVIRONMENTS. INSULATION FOAM IS A MINIMUM 2 LB/FT3 (32 KG/M3) POLYURETHANE OR POLYISOCYANURATE.
2. BUILDING IS MANUFACTURED WITH A CLOSED-MOLDED RTM OR VACUUM-BAGGING PROCESS TO ENSURE INTEGRAL BONDING OF THE FOAM CORE WITH THE FIBERGLASS LAMINATES. WALLS AND CEILING ARE 3", R18 INSULATION VALUE.
3. DOOR, DOOR FRAME ARE FIBERGLASS CONSTRUCTION.
4. HARDWARE AND FASTENERS ARE STAINLESS STEEL.
5. INTERNAL AND EXTERNAL COLOR IS TORQ TAN
6. TRIM AND DOOR COLOR IS BRONZE TONE
7. ALL ELECTRICAL EQUIPMENT IS INSTALLED AND WIRED IN CONFORMITY TO THE LATEST EDITION OF THE NATIONAL ELECTRICAL CODE.

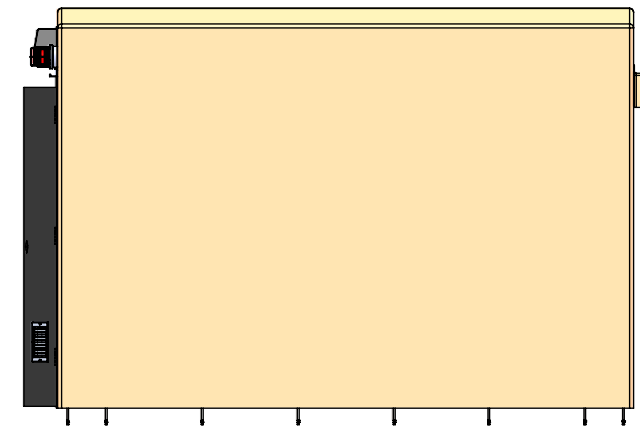
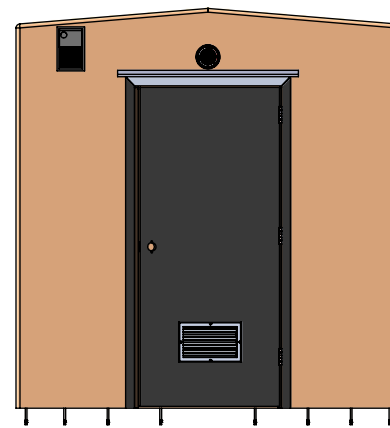
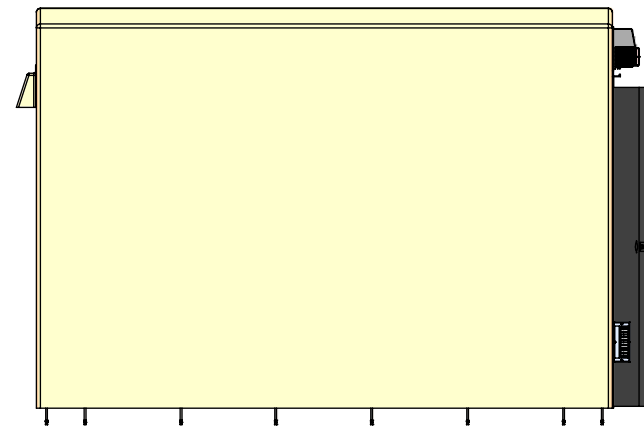

© Orenco Systems, Inc.
 This Submittal Drawing is CONFIDENTIAL and has been provided for the sole purpose of ensuring Customer approval. Customer may not use this Submittal Drawing for any other purpose, and may not disclose it to third parties or replicate in any way the products embodied herein.

Customer Approval: _____ *Date:* _____
 By this signature, Customer indicates that it has reviewed this Submittal Drawing and found that it meets all of the designer's functional requirements and/or specifications. Customer hereby authorizes Orenco to manufacture the Custom Product in accordance with this Submittal Drawing.

Drawn By: SBillings
Date: 11/11/2014
Version: A-01

Project: Shelter Assemblies
DWG. NO.: 45-FS8-12
Description: 8' W x 8' H x 12' L Fiberglass Shelter

Tolerance: 1/4"
Sheet: 1 OF 4
Date Reviewed: 11/11/2014

Reviewed By: _____

8' W x 8' H x 12' L FIBERGLASS SHELTER

ITEM NO.	DESCRIPTION	QTY.
1	INTERNAL LIGHT	1
2	VENT FAN	1
3	GFI	1
4	LOAD CENTER 14-3/4" W x 19" H x 4-1/2 D	1
5	CONTROL PANEL 24" W x 19" H x 10 D	1
6	HEATER	1
7	2-GANG SWITCH BOX	1
8	1/2" x 5-1/2" TRUBOLT SS WEDGE ANCHOR	20

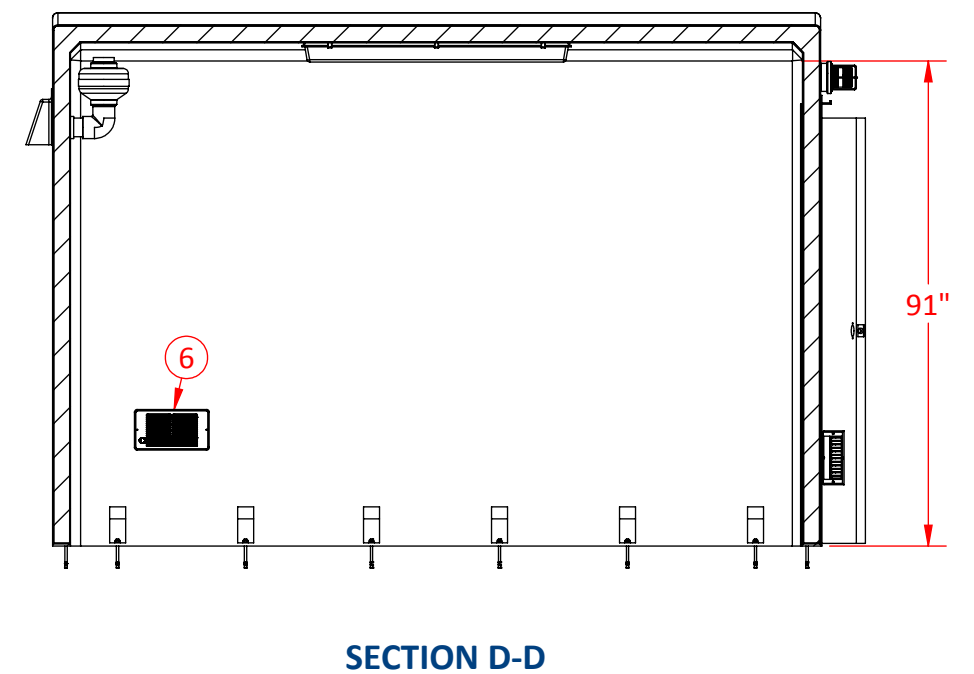
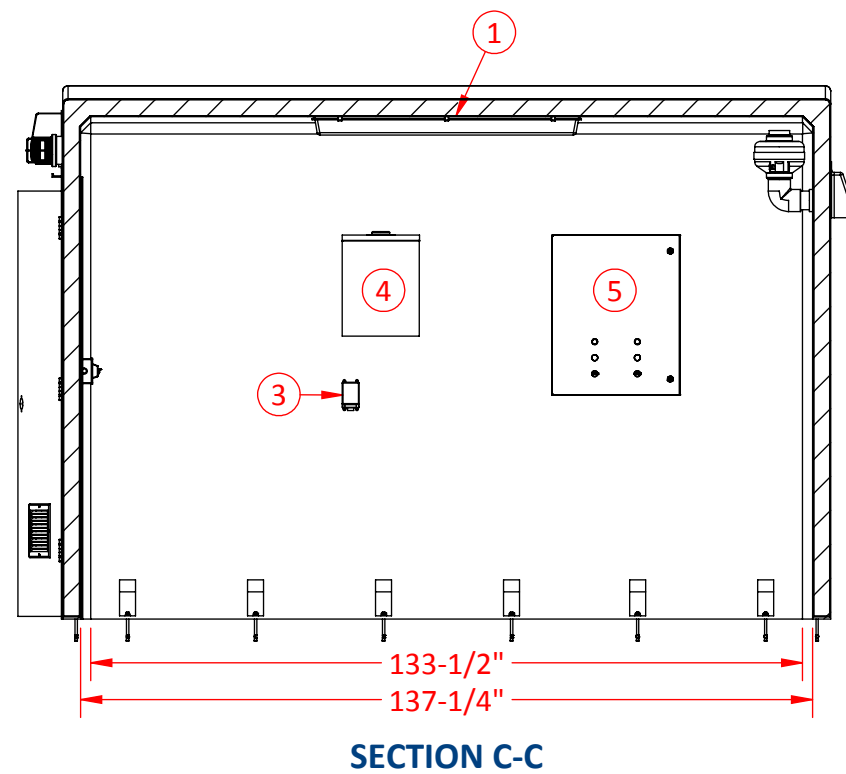
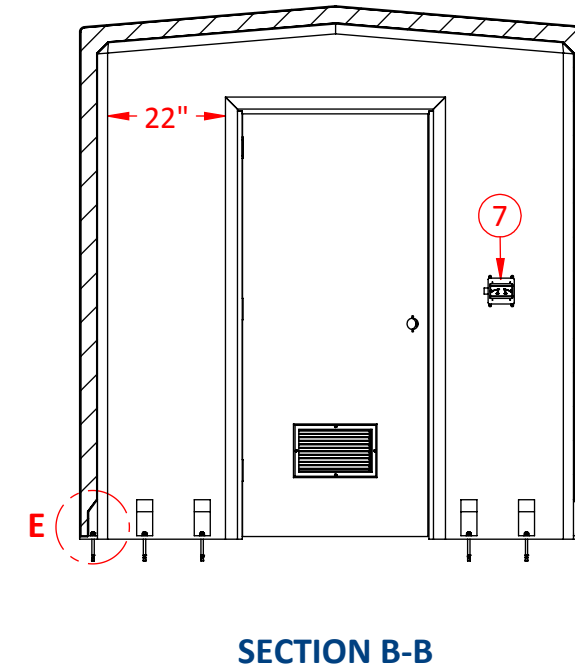
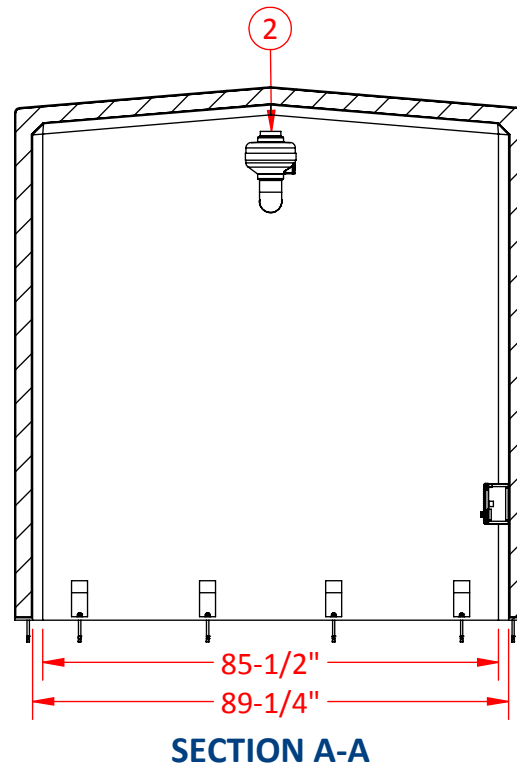
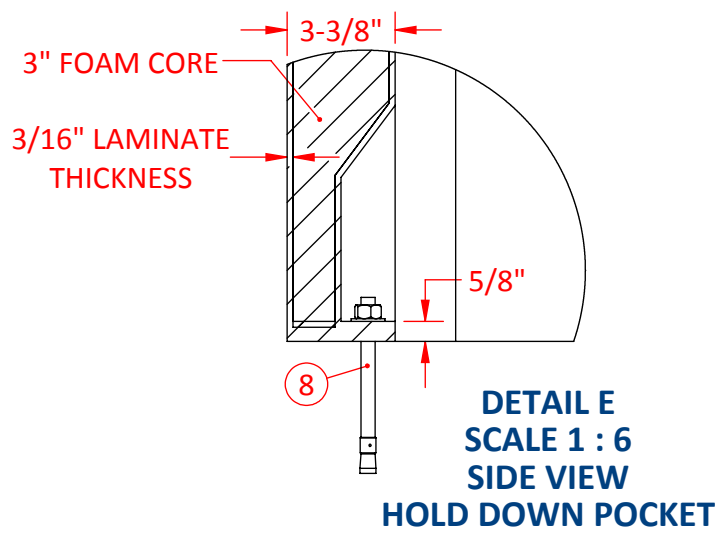
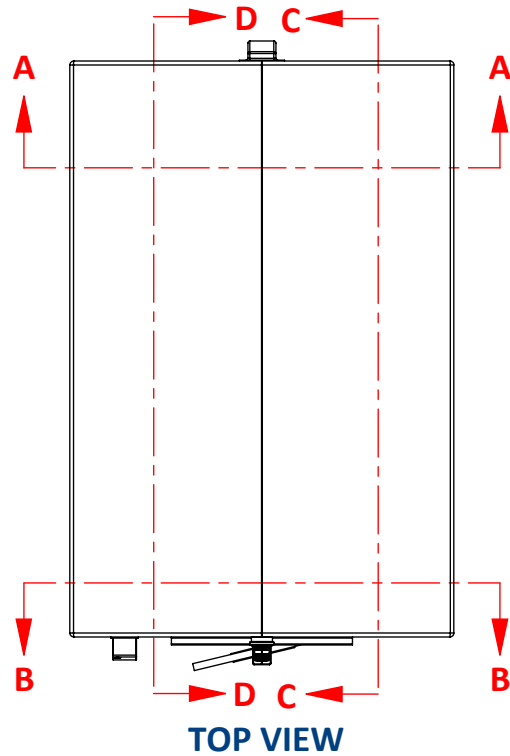

© Orenco Systems, Inc.
This Submittal Drawing is CONFIDENTIAL and has been provided for the sole purpose of ensuring Customer approval. Customer may not use this Submittal Drawing for any other purpose, and may not disclose it to third parties or replicate in any way the products embodied herein.

Customer Approval: _____ Date: _____
By this signature, Customer indicates that it has reviewed this Submittal Drawing and found that it meets all of the designer's functional requirements and/or specifications. Customer hereby authorizes Orenco to manufacture the Custom Product in accordance with this Submittal Drawing.

Drawn By: SBillings
Date: 11/11/2014
Version: A-01

Project: Shelter Assemblies
DWG. NO.: 45-FS8-12
Description: 8' W x 8' H x 12' L Fiberglass Shelter

Tolerance: 1/4"
Sheet: 2 OF 4
Date Reviewed: 11/11/2014

Reviewed By: _____

8' W x 8' H x 12' L FIBERGLASS SHELTER		
ITEM NO.	DESCRIPTION	QTY.
9	EXTRERNAL LIGHT	1
10	ALARM BEACON	1
11	(RHR) 3' FIBERGLASS DOOR WITH LOUVER	1

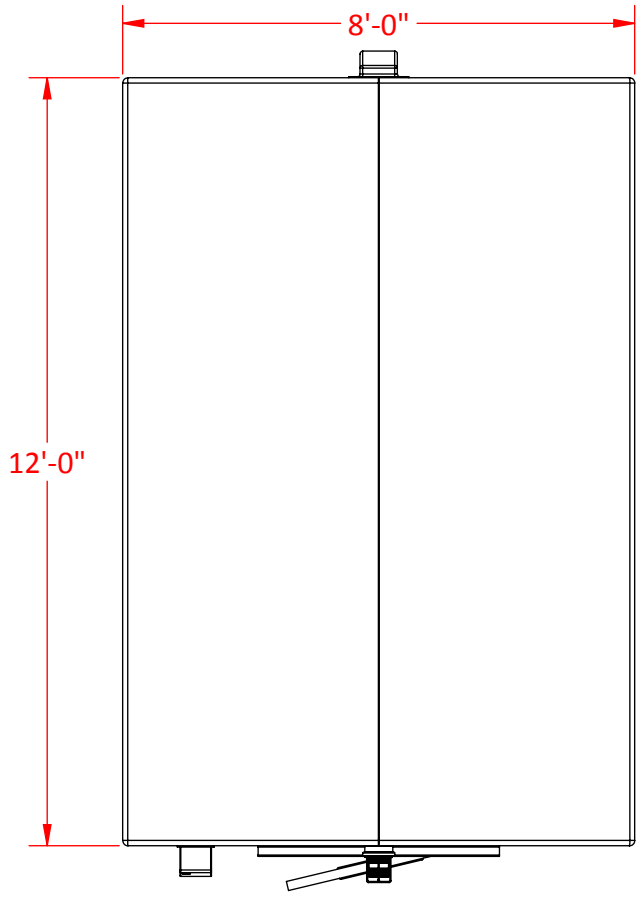

TOP VIEW

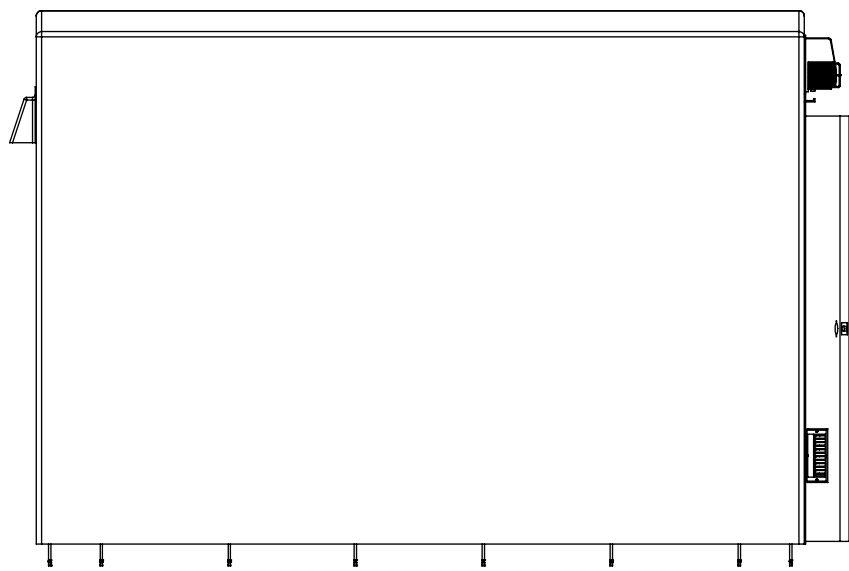

LEFT SIDE VIEW

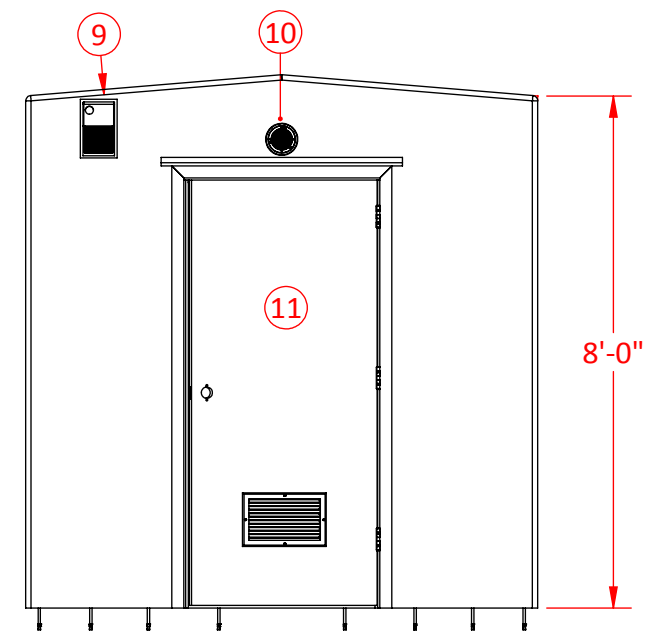

FRONT VIEW



© Orenco Systems, Inc.
 This Submittal Drawing is CONFIDENTIAL and has been provided for the sole purpose of ensuring Customer approval. Customer may not use this Submittal Drawing for any other purpose, and may not disclose it to third parties or replicate in any way the products embodied herein.

Customer Approval: _____ *Date:* _____
 By this signature, Customer indicates that it has reviewed this Submittal Drawing and found that it meets all of the designer's functional requirements and/or specifications. Customer hereby authorizes Orenco to manufacture the Custom Product in accordance with this Submittal Drawing.

Drawn By: SBillings
Date: 11/11/2014
Version: A-01

Project: SHELTER ASSEMBLIES
DWG. NO.: 45-FS8-12
Description: 8' W x 8' H x 12' L Fiberglass Shelter

Tolerance: 1/4"
Sheet: 3 OF 4
Date Reviewed: 11/11/2014

Reviewed By: _____

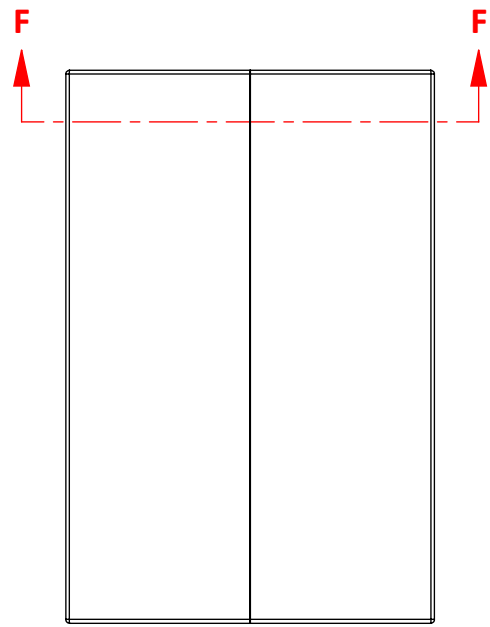

**TOP VIEW
SHELTER ONLY**

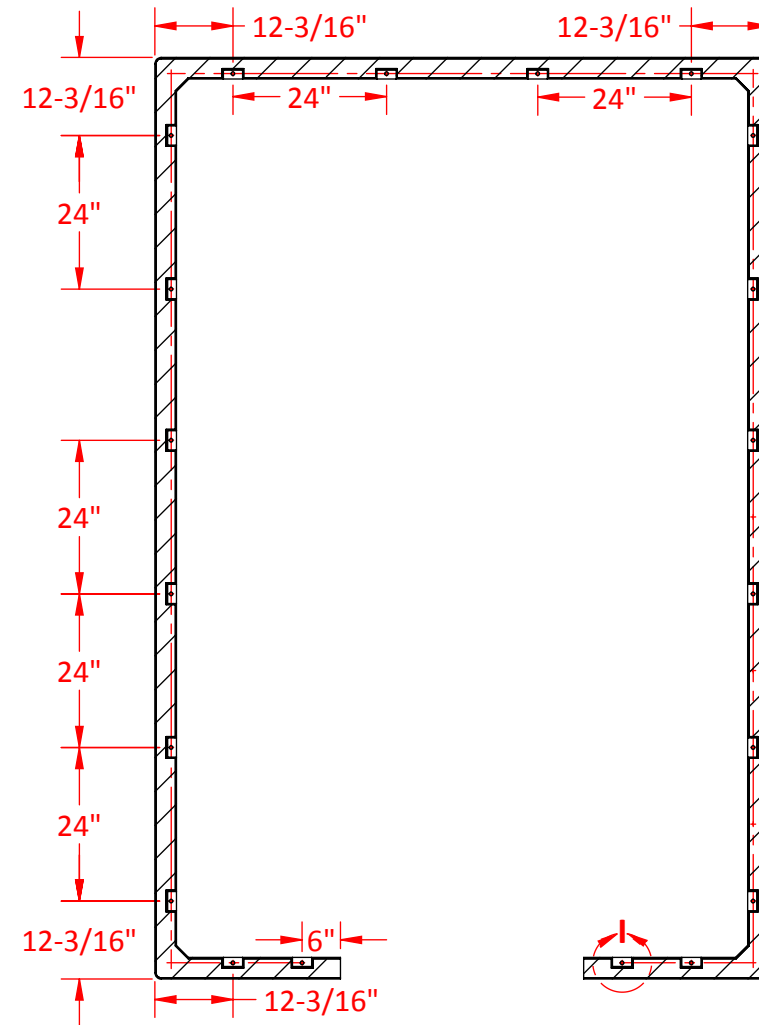

SECTION H-H

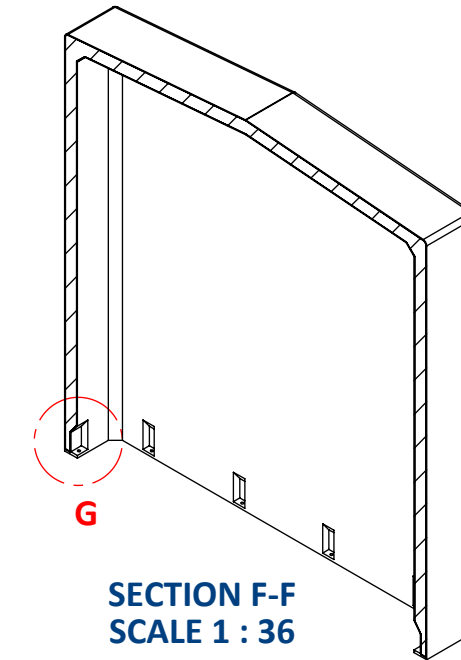

**SECTION F-F
SCALE 1 : 36**

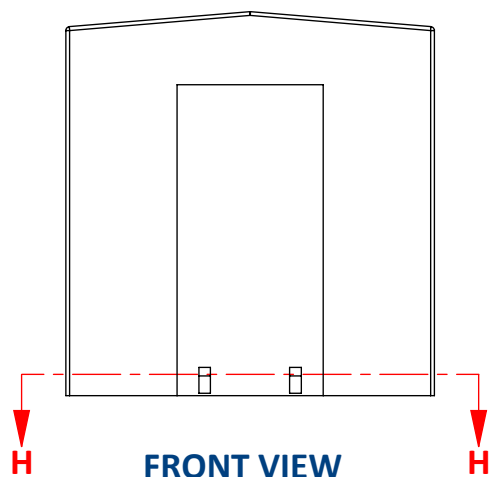

**FRONT VIEW
SHELTER ONLY**

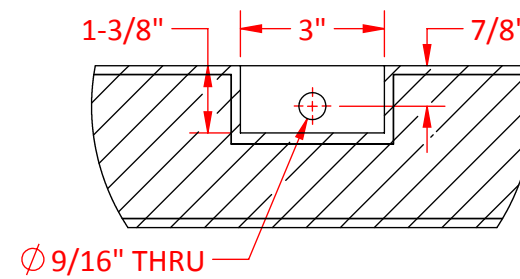

**DETAIL I
SCALE 1 : 4
TOP VIEW
HOLD DOWN POCKET**

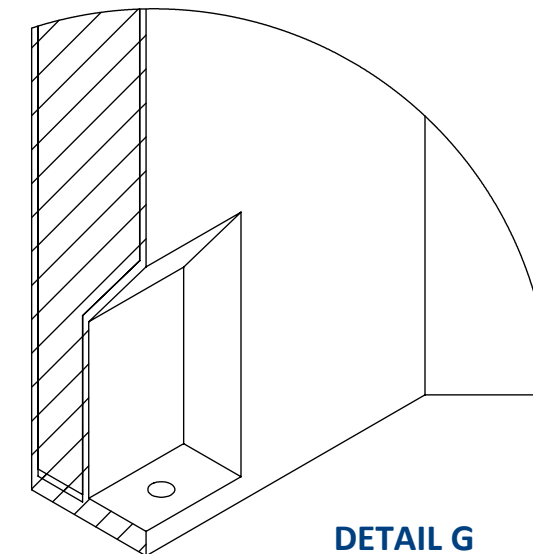

**DETAIL G
SCALE 1 : 4
ISO VIEW
HOLD DOWN POCKET**



© Orenco Systems, Inc.
This Submittal Drawing is CONFIDENTIAL and has been provided for the sole purpose of ensuring Customer approval. Customer may not use this Submittal Drawing for any other purpose, and may not disclose it to third parties or replicate in any way the products embodied herein.

Customer Approval: _____ Date: _____

By this signature, Customer indicates that it has reviewed this Submittal Drawing and found that it meets all of the designer's functional requirements and/or specifications. Customer hereby authorizes Orenco to manufacture the Custom Product in accordance with this Submittal Drawing.

Drawn By: SBillings
Date: 11/11/2014
Version: A-01

Project: SHELTER ASSEMBLIES
DWG. NO.: 45-FS8-12
Description: 8' W x 8' H x 12' L Fiberglass Shelter

Tolerance: 1/4"
Sheet: 4 OF 4
Date Reviewed: 11/11/2014

Reviewed By: _____